

BRIDGESTONE LAKES, SEC 3

FILM CODE NO. 614072

M.R.H.C.T.

S 00° 45' 28" W 60.00'

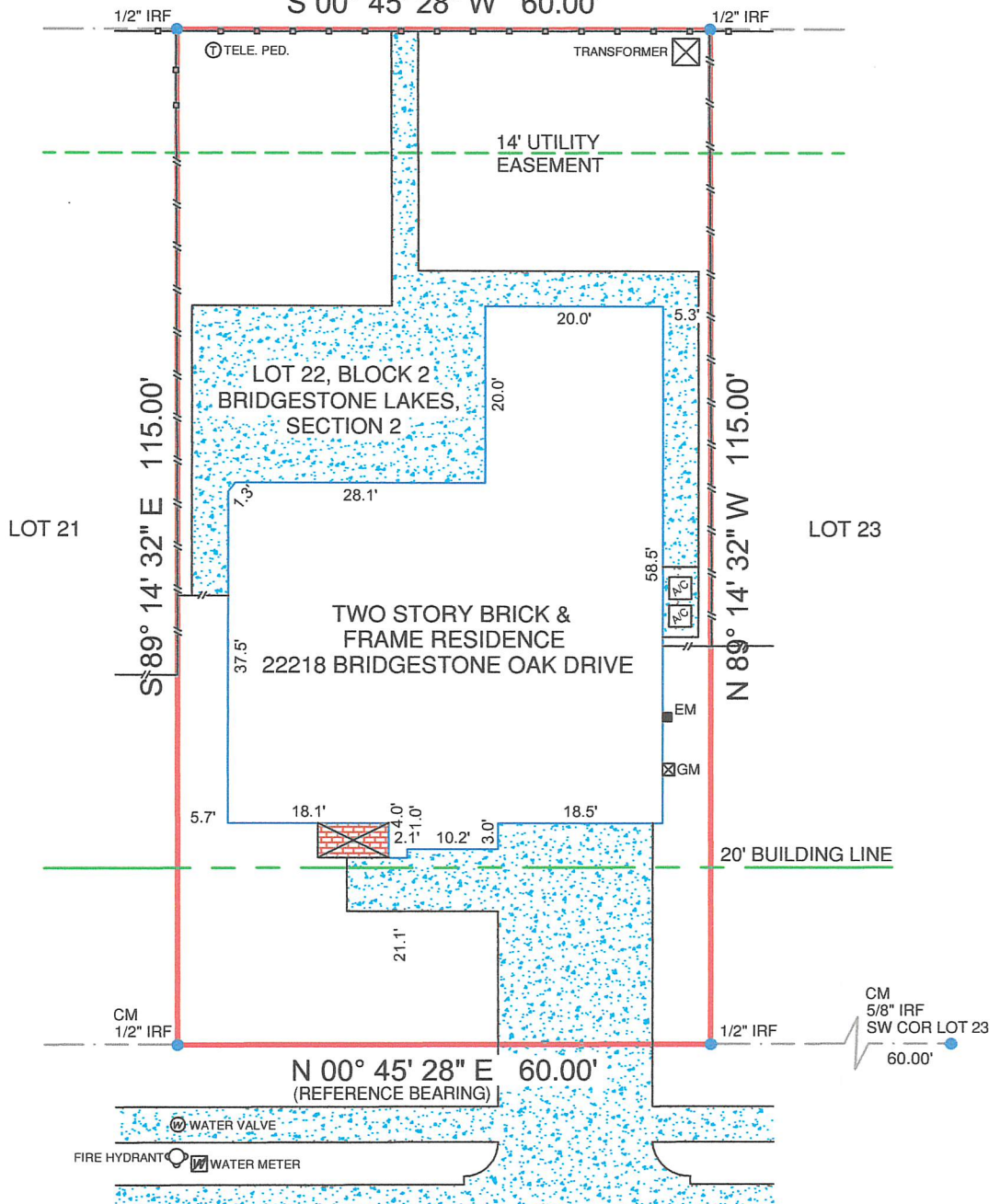

BRIDGESTONE OAK DRIVE

(60' R.O.W.)

LEGEND:

- x—x— WIRE FENCE
- o—o— CHAINLINK FENCE
- WROUGHT IRON FENCE
- //—//— WOOD FENCE
- v—v— VINYL FENCE
- E—E— ELECTRIC LINE
- GM = GAS METER
- EM = ELECTRIC METER
- IRS = IRON ROD SET W/CAP "PREMIER"
- IPF = IRON PIPE FOUND
- IRF = IRON ROD FOUND
- CM = CONTROLLING MONUMENT
- ASPHALT = [Pattern]
- CONCRETE = [Pattern]
- GRAVEL = [Pattern]
- TILE = [Pattern]
- WOOD = [Pattern]
- BRICK = [Pattern]
- STONE = [Pattern]
- (WOOD) RAILROAD TIE = [Pattern]

NOTES:
 BEARINGS ARE BASED ON THE RECORDED PLAT.
 BUILDING LINES AND EASEMENTS ARE BASED ON THE RECORDED PLAT UNLESS OTHERWISE NOTED.

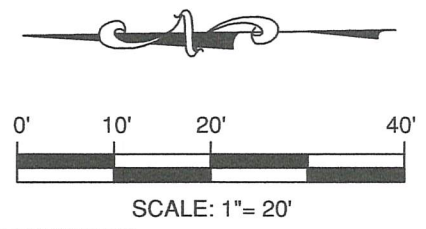

LEGAL DESCRIPTION:
 BEING LOT 22, BLOCK 2, OF BRIDGESTONE LAKES SECTION 2, A SUBDIVISION IN HARRIS COUNTY, TEXAS, ACCORDING TO THE MAP OR PLAT THEREOF RECORDED IN FILM CODE NUMBER 570176, OF THE MAP RECORDS OF HARRIS COUNTY, TEXAS.

GF. NO.	17-287517-HC
BORROWER	TIECY COTTON & KEVIN COTTON
TECH	MY
FIELD	DT

SURVEYOR'S CERTIFICATION:
 THIS IS TO CERTIFY THAT ON THIS DATE A SURVEY WAS MADE ON THE GROUND, UNDER MY SUPERVISION AND REFLECTS A TRUE AND CORRECT REPRESENTATION OF THE DIMENSIONS AND CALLS OF PROPERTY LINES AND LOCATION AND TYPE OF IMPROVEMENTS. THERE ARE NO VISIBLE AND APPARENT EASEMENTS, CONFLICTS, INTRUSIONS OR PROTRUSIONS, EXCEPT AS SHOWN. THIS SURVEY IS NOT TO BE USED FOR CONSTRUCTION PURPOSES AND IS FOR THE EXCLUSIVE USE OF THE HEREON NAMED PURCHASER, MORTGAGE COMPANY, AND TITLE COMPANY ONLY AND THIS SURVEY IS MADE PURSUANT TO THAT CERTAIN TITLE COMMITMENT UNDER THE GF NUMBER SHOWN HEREON, PROVIDED BY THE TITLE COMPANY NAMED HEREON AND THAT THIS DATE, THE EASEMENTS, RIGHTS-OF-WAY, OR OTHER LOCATABLE MATTERS OF RECORD THAT THE UNDERSIGNED HAS KNOWLEDGE OR HAS BEEN ADVISED ARE AS SHOWN OR NOTED HEREON. THIS SURVEY IS SUBJECT TO ANY AND ALL COVENANTS AND RESTRICTIONS PERTAINING TO THE RECORDED PLAT REFERENCED HEREON.

FLOOD INFORMATION:
 THE SUBJECT PROPERTY DOES NOT APPEAR TO LIE WITHIN THE LIMITS OF A 100-YEAR FLOOD HAZARD ZONE ACCORDING TO THE MAP PUBLISHED BY THE FEDERAL EMERGENCY MANAGEMENT AGENCY, AND HAS A ZONE "X" RATING AS SHOWN BY MAP NO. 48201C0255 L, DATED JUNE 18, 2007.

DATE: 01/25/17 JOB NO.: 17-00341
 FIELD: 01/25/17

22218 BRIDGESTONE OAK DRIVE, SPRING, TX 77388
 LOT 22, BLOCK 2, BRIDGESTONE LAKES, SECTION 2



Michael W. Skinner
 Registered Professional Land Surveyor

DATE: _____
 ACCEPTED BY: _____

Premier
 Surveying LLC
 5700 W. Plano Parkway
 Suite 2700
 Plano, Texas 75093
 Office: 972-612-3601
 Fax: 972-964-7021
 Firm Registration No. 10146200